

EXHIBIT F PROPERTY OWNERSHIP

OAR 345-021-0010(1)(f)

INTRODUCTION

Archway Solar Energy LLC (Applicant) proposes to construct the Archway Solar Energy Facility (Facility) in Lake County, Oregon, with generating capacity of up to 400 megawatts (MW). The Facility may also contain a battery energy component with storage capacity of up to 400 MW and discharge capacity of up to 1,600 megawatt-hours. This Exhibit A presents applicant information as required by OAR 345-021-0010(1)(f).

OAR 345-021-0010(1)(f) *A list of the names and mailing addresses of property owners, as described in this subsection:*

(A) *The list must include all owners of record, as shown on the most recent property tax assessment roll, of property located:*

(i) *Within 100 feet of property which is the subject of the application, where the subject property is wholly or in part within an urban growth boundary;*

(ii) *Within 250 feet of the property which is the subject of the application, where the subject property is outside an urban growth boundary and not within a farm or forest zone; or*

(iii) *Within 500 feet of the property which is the subject of the application, where the property is within a farm or forest zone.*

(B) *The applicant must submit an updated list of property owners as required by the Department before the Department issues notice on any public hearing on the application for a site certificate as described in OAR 345-015-0220; and*

(C) *In addition to incorporating the list in the application, the applicant must submit the list to the Department in an electronic format approved by the Department.*

Response: A list of the names and mailing addresses of all owners of record, as shown on the most recent property tax assessment roll for Lake County, of property located within 500 feet of the property which is the subject of this application is included as Attachment F-1; these parcels are also shown on Figure F-1. Archway Solar Energy LLC will provide an updated list prior to public hearings as described in OAR 345-015-0220 and will provide these lists in an acceptable electronic format to the Department.

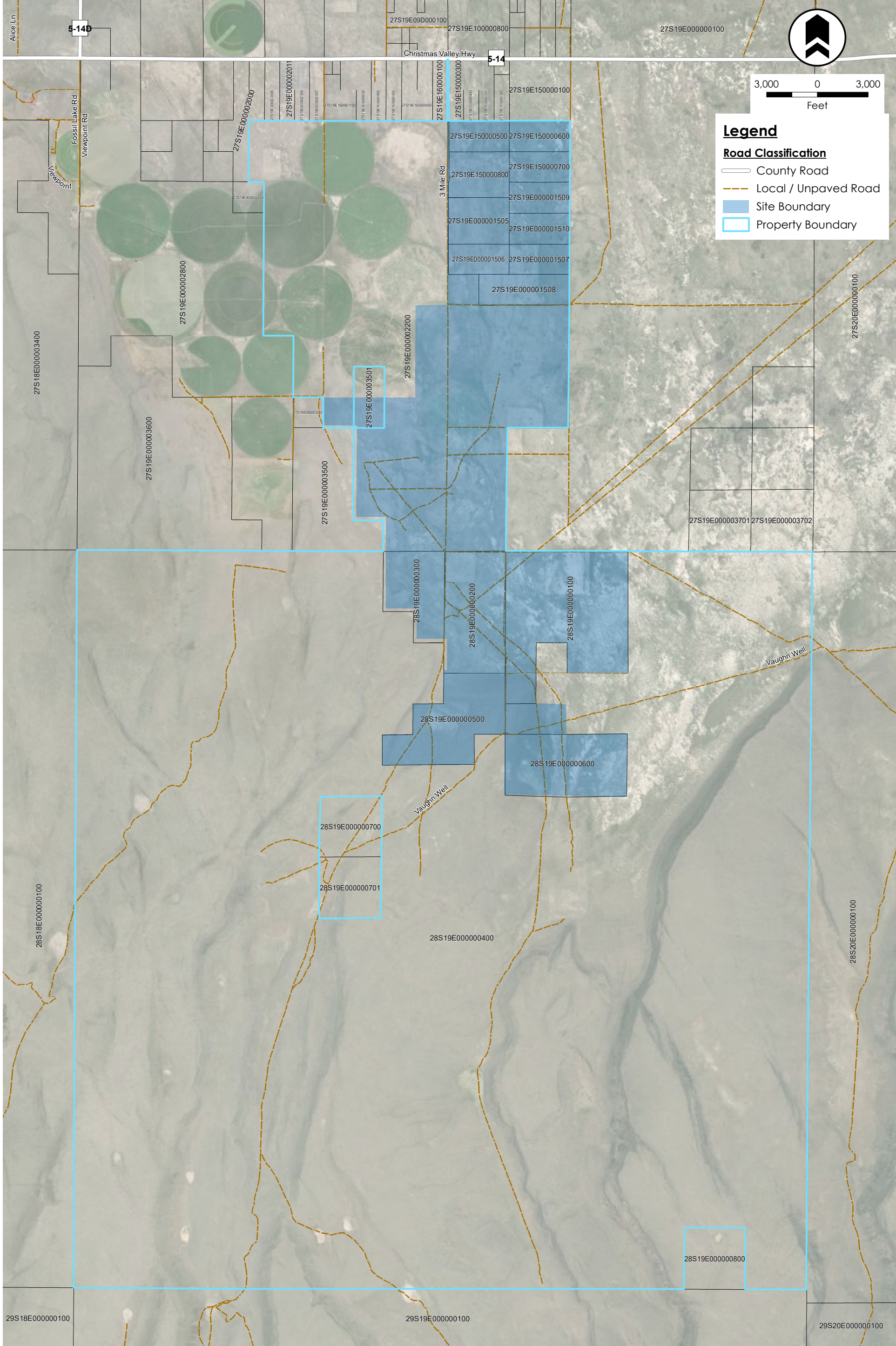

Figure F-1 - Property Map

Archway Solar Energy Center | Lake County, OR

July 16, 2020

Invenergy

Attachment F-1 Property within 500 Feet of Site Property Boundary

Archway Solar Energy Facility Application for Site Certificate

Source: Lake County Mapping Application (PATs), obtained October 6, 2020

| Tax ID | Owner | Address | City | State | Zip |
|-------------------|----------------------------------------|---------------------------------|------------------|-------|-------|
| 27S18E00-00-03400 | USA (BLM) | PO Box 100 | Paisley | OR | 97636 |
| 27S19E00-00-00100 | USA (BLM) | PO Box 100 | Paisley | OR | 97636 |
| 27S19E00-00-01000 | Reed E Bartlett Trust | 37 Headland Rd | Harpwell | ME | 04079 |
| 27S19E00-00-01505 | Ted & Anne Veeman | 26262 Fernridge Rd | Sweet Home | OR | 97386 |
| 27S19E00-00-01506 | Shelli A. Childson | PO Box 861 | Christmas Valley | OR | 97641 |
| 27S19E00-00-01507 | Christopher J. De Sena | PO Box 1068 | Nevada City | CA | 95959 |
| 27S19E00-00-01508 | Arlinda G. Pope | 845 19th St | Springfield | OR | 97477 |
| 27S19E00-00-01509 | Michael E. De Sena | PO Box 1068 | Nevada City | CA | 95959 |
| 27S19E00-00-01510 | Barbara Joann Self | 3815 Friday Creek Rd | Burlington | WA | 98233 |
| 27S19E00-00-01510 | Thomas Francis Lewis | PO Box 72 | Christmas Valley | OR | 97641 |
| 27S19E00-00-02000 | Obsidian Renewables LLC | 5 Centerpointe Dr Ste 590 | Lake Oswego | OR | 97035 |
| 27S19E00-00-02006 | Surf & Surf Jr. Rodriguez | 886 Sunnyside Ave | Santa Maria | CA | 93454 |
| 27S19E00-00-02007 | Sharon Lynn Meilicke | 2864 Taylor Rd | Central Point | OR | 97502 |
| 27S19E00-00-02011 | Lakeco Holding LLC | 700 Universe Blvd | Juno Beach | FL | 33408 |
| 27S19E00-00-02200 | JRS Properties III LP | PO Box 27 | Boise | ID | 83707 |
| 27S19E00-00-02300 | Susan Mary Wood | 702 Mangrove Ave #285 | Chico | CA | 95926 |
| 27S19E00-00-02800 | JRS Properties III LP | PO Box 27 | Boise | ID | 83707 |
| 27S19E00-00-03200 | JRS Properties III LP | PO Box 27 | Boise | ID | 83707 |
| 27S19E00-00-03500 | USA (BLM) | PO Box 100 | Paisley | OR | 97636 |
| 27S19E00-00-03501 | JRS Properties III LP | PO Box 27 | Boise | ID | 83707 |
| 27S19E00-00-03502 | JRS Properties III LP | PO Box 27 | Boise | ID | 83707 |
| 27S19E00-00-03600 | USA (BLM) | PO Box 100 | Paisley | OR | 97636 |
| 27S19E00-00-03701 | A to Z Party Rental | 995 Commercial St SE | Salem | OR | 97302 |
| 27S19E00-00-03702 | A to Z Party Rental | 995 Commercial St SE | Salem | OR | 97302 |
| 27S19E09-D0-00100 | Cadida Trust Dtd 9/27/00 | 10300 W Charleston Blvd #13-C29 | Las Vegas | NV | 89135 |
| 27S19E10-00-00800 | JRS Properties III LP | PO Box 27 | Boise | ID | 83707 |
| 27S19E15-00-00100 | USA (BLM) | PO Box 100 | Paisley | OR | 97636 |
| 27S19E15-00-00201 | Luis G. & Marietta Hernandez | 35031 Mount Palomar Ct | Fremont | CA | 94555 |
| 27S19E15-00-00300 | David L. & Betty G. Hickerson Trustees | PO Box 403 | Christmas Valley | OR | 97641 |
| 27S19E15-00-00400 | Glynis Mcdonald & Nija Harris Murphy | 9418 Highland Ave | Rancho Cucamonga | CA | 91701 |
| 27S19E15-00-00500 | Larry G. Atkins | PO Box 1138 | Fairacres | NM | 88033 |
| 27S19E15-00-00600 | Stephen L. De Sena | PO Box 1068 | Nevada City | CA | 95959 |
| 27S19E15-00-00700 | Stephen L. De Sena | PO Box 1068 | Nevada City | CA | 95959 |
| 27S19E15-00-00800 | Gloria G. Lawrence | 1024 Bismark Terrace | Brentwood | CA | 94513 |
| 27S19E16-00-00100 | Joe E. & Louise A. Adams | 30452 251st St | Easton | KS | 66020 |
| 27S19E16-00-00400 | Crescencio L. & R. L. Garcia | 11025 Doyle Overton Rd Unit 42 | Del Valle | TX | 78617 |
| 27S19E16-00-00500 | Kim H. & Glenda L. Beer | 84824 Renegade Ln | Fall Creek | OR | 97438 |
| 27S19E16-00-00800 | Ramsey & Talmage Knox | PO Box 242 | Grover City | CA | 93483 |
| 27S19E16-00-00900 | Marsha Jane Coffman | 1801 NW 140th Circle | Vancouver | WA | 98685 |

| | | | | | |
|-------------------|-------------------------------|---------------------------|-------------|----|-------|
| 27S19E16-00-01000 | Mark & Kimberly White | 148740 Ahern Drive | La Pine | OR | 97739 |
| 27S19E16-00-01100 | Eric M Sold | 14467 SE Browning St | Prineville | OR | 97754 |
| 27S20E00-00-00100 | USA (BLM) | PO Box 100 | Paisley | OR | 97636 |
| 27S20E00-00-01000 | Bruce Robert Graether | PO Box 1958 | Beaverton | OR | 97075 |
| 28S18E00-00-00100 | USA | 700 W Mineral Ave | Littleton | CO | 80120 |
| 28S19E0-00-000100 | JRS Properties III LP | PO Box 27 | Boise | ID | 83707 |
| 28S19E0-00-000200 | JRS Properties III LP | PO Box 27 | Boise | ID | 83707 |
| 28S19E0-00-000300 | JRS Properties III LP | PO Box 27 | Boise | ID | 83707 |
| 28S19E0-00-000400 | USA | 700 W Mineral Ave | Littleton | CO | 80120 |
| 28S19E0-00-000500 | Steven C. Binns | 5047 Denton Dr | Lake Oswego | CA | 97035 |
| 28S19E0-00-000600 | JRS Properties III LP | PO Box 27 | Boise | ID | 83707 |
| 28S19E0-00-000700 | Darrell R & Tamara L Finneman | 38763 Shady Oak Dr NE | Albany | OR | 97322 |
| 28S19E0-00-000701 | Troy Hofsees | PO Box 502 | Powers | OR | 97466 |
| 28S19E0-00-000800 | Oregon Desert Land Trust | 2843 NW Lolo Dr Suite 200 | Bend | OR | 97703 |
| 28S20E0-00-000100 | USA | 700 W Mineral Ave | Littleton | CO | 80120 |
| 29S18E0-00-000100 | USA | 700 W Mineral Ave | Littleton | CO | 80120 |
| 29S19E0-00-000100 | USA | 700 W Mineral Ave | Littleton | CO | 80120 |
| 29S20E0-00-000100 | USA | 700 W Mineral Ave | Littleton | CO | 80120 |