

IMAGING NEWS

Wondering what the Board does for you?

Visit our website at www.Oregon.gov/OBMI and view the information under:
WHAT DOES THE BOARD DO?

Do I need to Complete the OHA Survey?

YES!!

You must complete the OHA survey upon Renewal.

Without the verification of a completed Survey, we cannot approve your renewal.

HELP!

I AM ON CE PROBATION FROM MY REGISTRY!!

1. YOU DO NEED TO REPORT CE PROBATION TO OBMI
2. CLICK THE BIG RED BUTTON ON OUR WEBSITE-go to licensee Portal
3. Choose: Credentialing, ADD NEW then select your current registry and subspecialties, YES for CE probation, upload your credential and then SAVE!

OBMI

RULE-MAKING

The OBMI has filed new rule making.

All the details are on our website:

www.Oregon.gov/OBMI

CULTURAL COMPETENCY CE FOR ALL RENEWALS

1 HOUR of cultural competency CE is required for ALL renewals.

Please check out the RAINBOW BUTTON on our website for the details.

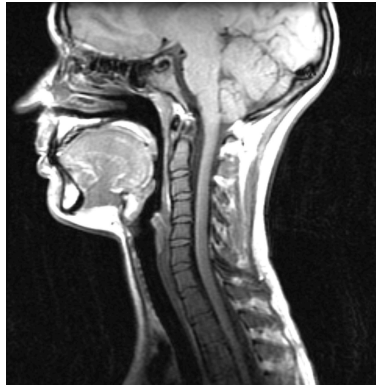

OBMI Sending out Postcards AND emails for Renewals

You may have gotten a postcard for your renewal notice.

If we have to correct email for you, you may have gotten an email.

The postcards give valuable information to help you get your license or permit renewed.

Starting December 2022, we will only be sending renewal notices via email! Please update us with your email ASAP!

Email us at: OBMI.info@obmi.Oregon.gov