

## Statewide Licensed Facility Count

County	Food FS/LS	B&B	Mobile Unit	Commis.	Whse.	Vending	Temp Restaurant	Pool/ Spa	Traveler's Accom.	RV Parks	Org. Camps	TOTALS
Baker	49	4	5	0	1	0	42	11	24	15	0	151
Benton	187	1	13	6	1	2	290	69	15	5	2	591
Clackamas	762	3	63	9	6	8	454	370	50	8	26	1,759
Columbia	96	2	14	0	0	2	198	8	7	10	4	341
Coos	234	5	26	2	2	1	93	26	40	38	3	470
Crook	40	0	14	0	5	2	49	10	9	9	0	138
Curry	99	8	8	8	1	0	123	21	40	56	1	365
Deschutes	453	7	87	9	7	4	306	206	73	21	1	1,174
Direct Services	677	30	76	3	6	5	206	194	234	96	20	1,547
Douglas	326	2	62	0	2	3	385	55	60	62	4	961
Hood River	75	5	10	1	2	1	95	16	16	2	1	224
Jackson	598	35	97	8	13	3	161	192	141	34	8	1,290
Jefferson	46	2	12	0	0	1	10	10	20	14	5	120
Josephine	222	6	28	6	1	0	230	44	36	24	3	600
Klamath	198	2	18	5	2	1	276	37	46	34	5	624
Lane	890	22	131	16	15	4	788	283	104	57	16	2,326
Lincoln	252	7	8	0	0	0	155	118	121	40	3	704
Linn	243	0	31	0	3	9	265	49	20	14	6	640
Malheur	79	2	15	0	1	0	66	19	24	15	0	221
Marion	791	0	142	42	24	9	822	201	47	21	10	2,109
Multnomah	2,589	10	380	18	39	16	958	583	172	12	8	4,785
Polk	120	1	14	2	2	5	136	26	4	9	3	322
Tillamook	131	5	13	0	9	0	102	23	63	35	8	389
Wasco-Sherman	103	2	8	1	2	1	81	21	22	10	3	254
Washington	1,004	0	110	19	6	8	454	641	48	10	7	2,307
Yamhill	186	8	28	3	2	2	214	30	12	6	3	494
<b>TOTALS</b>	<b>10,450</b>	<b>169</b>	<b>1,413</b>	<b>158</b>	<b>152</b>	<b>87</b>	<b>6,959</b>	<b>3,263</b>	<b>1,448</b>	<b>657</b>	<b>150</b>	<b>24,906</b>

\*Data not submitted

### Number of Facilities per County Statewide

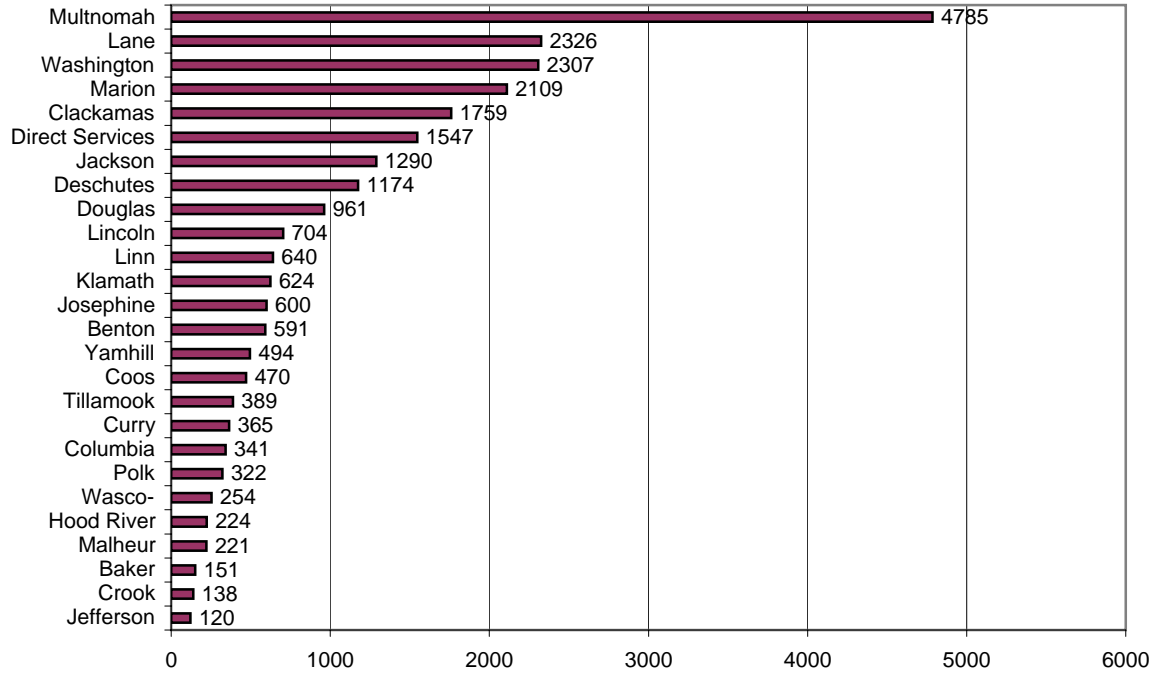

# Food Program-Licensed Facility Inspections

## Food Service--Full and Limited

## Bed and Breakfast

County	Restaurant Inspections Conducted	Required Inspections	Percent Inspections Completed	Reinsp Conducted	B&B Inspections Conducted	Required Inspections	Percent Inspections Completed	Reinsp Conducted
Baker	91	93	98%	0	4	4	100%	0
Benton	389	374	104%	114	1	1	100%	0
Clackamas	1,505	1,523	99%	108	4	5	80%	0
Columbia	196	174	113%	24	4	4	100%	0
Coos	486	468	104%	65	5	5	100%	0
Crook	82	82	100%	28	-	-	-	-
Curry	144	159	91%	13	8	8	100%	0
Deschutes	725	805	90%	152	1	7	14%	0
Direct Services	1,242	1,345	92%	34	23	30	77%	0
Douglas	623	652	96%	12	2	4	50%	0
Hood River	114	150	76%	6	2	5	40%	0
Jackson	1,139	1,160	98%	331	70	35	200%	1
Jefferson	82	84	98%	1	1	2	50%	0
Josephine	371	390	95%	36	7	10	70%	1
Klamath	384	384	100%	54	4	4	100%	0
Lane	1,735	1,728	100%	495	27	31	87%	1
Lincoln	447	486	92%	46	7	7	100%	0
Linn	502	486	103%	250	-	-	-	-
Malheur	53	155	34%	2	1	2	50%	0
Marion	1,571	1,455	108%	58	-	-	-	-
Multnomah	5,047	5,178	97%	654	9	20	45%	0
Polk	220	229	96%	23	4	4	100%	0
Tillamook	275	262	105%	95	10	10	100%	0
Wasco-Sherman	206	203	101%	7	4	2	200%	0
Washington	1,952	1,954	100%	387	-	-	-	-
Yamhill	312	368	85%	21	0	8	0%	0
<b>TOTALS</b>	<b>19,893</b>	<b>20,347</b>	<b>98%</b>	<b>3,016</b>	<b>198</b>	<b>208</b>	<b>95%</b>	<b>3</b>

-Data not applicable

### Rate of Restaurant Reinspections Statewide

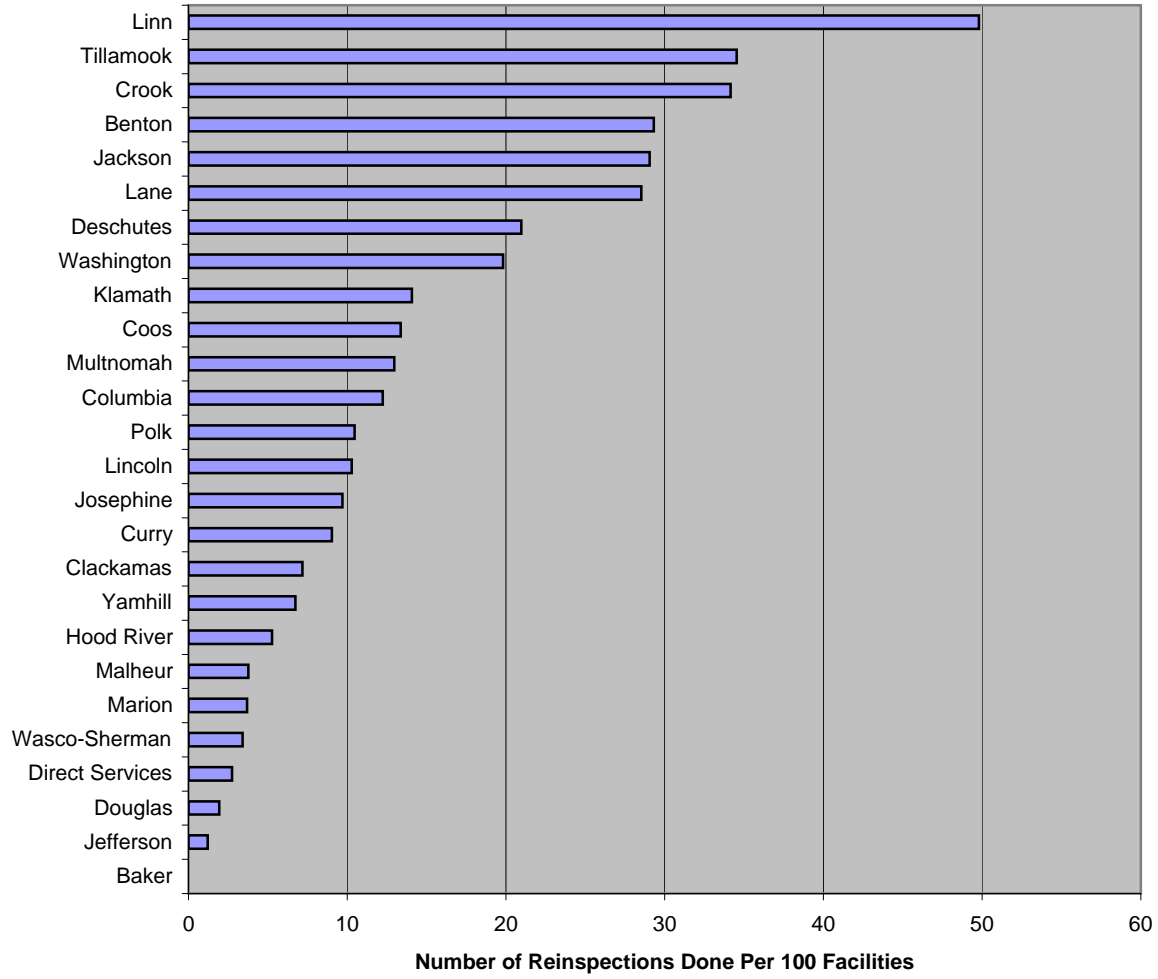

Number of Restaurant Inspections vs. Reinspections Per County

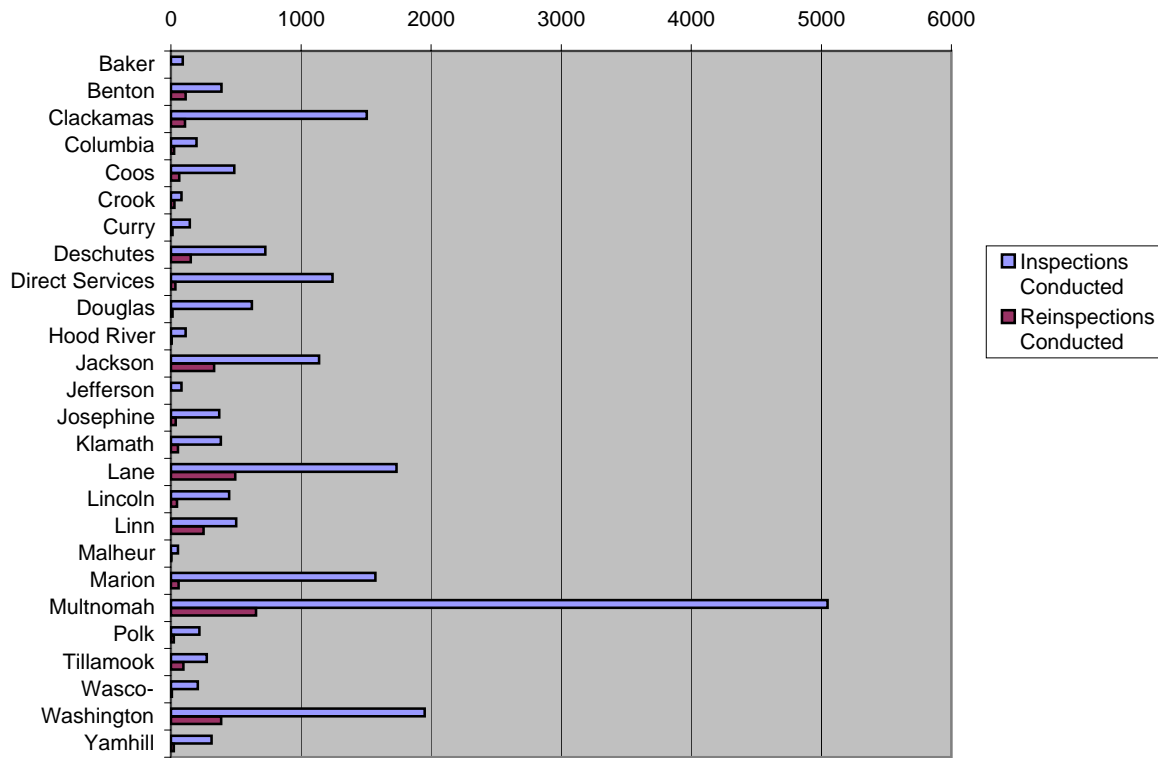

# Food Program-Licensed Facility Inspections

## Mobile Food Unit

## Commissary

County	Inspections Conducted	Required Inspections	Percent Inspections Completed	Reinsp Conducted	Inspections Conducted	Required Inspections	Percent Inspections Completed	Reinsp Conducted
Baker	9	10	90%	0	-	-	-	-
Benton	21	22	95%	6	8	10	80%	0
Clackamas	122	125	98%	6	17	18	94%	0
Columbia	20	24	83%	0	-	-	-	-
Coos	62	51	122%	2	5	4	125%	0
Crook	19	26	73%	2	-	-	-	-
Curry	10	11	91%	0	2	2	100%	0
Deschutes	67	140	48%	9	4	16	25%	0
Direct Services	98	142	69%	1	2	6	33%	0
Douglas	92	124	74%	1	-	-	-	-
Hood River	8	20	40%	0	1	2	50%	0
Jackson	143	154	93%	17	16	16	100%	0
Jefferson	13	18	72%	0	-	-	-	-
Josephine	28	28	100%	4	9	7	129%	1
Klamath	46	36	128%	3	10	10	100%	0
Lane	232	256	91%	3	27	32	84%	1
Lincoln	7	9	78%	0	2	2	100%	0
Linn	52	53	98%	9	-	-	-	-
Malheur	10	15	67%	0	-	-	-	-
Marion	232	212	109%	6	71	61	116%	0
Multnomah	618	608	102%	62	29	36	81%	0
Polk	22	23	96%	0	4	4	100%	0
Tillamook	20	23	87%	0	-	-	-	-
Wasco-Sherman	16	12	133%	3	2	2	100%	0
Washington	199	210	95%	5	38	38	100%	0
Yamhill	34	49	69%	1	*	*	*	*
<b>TOTALS</b>	<b>2,200</b>	<b>2,401</b>	<b>92%</b>	<b>140</b>	<b>247</b>	<b>266</b>	<b>93%</b>	<b>2</b>

-Data not applicable

\*Data not submitted

## Food Program-Licensed Facility Inspections

### Warehouse

### Vending

County	Inspections Conducted	Required Inspections	Percent Inspections Completed	Reinsp Conducted	Inspections Conducted	Required Inspections	Percent Inspections Completed	Reinsp Conducted
Baker	1	1	100%	0	NA	NA	-	NA
Benton	2	2	100%	0	4	4	100%	0
Clackamas	11	11	100%	2	13	16	81%	0
Columbia	-	-	-	-	3	2	150%	0
Coos	4	4	100%	0	2	2	100%	0
Crook	9	12	75%	0	4	4	100%	1
Curry	-	-	-	-	2	2	100%	0
Deschutes	4	14	29%	0	2	6	33%	0
Direct Services	5	12	42%	0	1	10	10%	0
Douglas	1	4	25%	0	4	6	67%	0
Hood River	-	-	-	-	-	-	-	-
Jackson	26	26	100%	0	3	3	100%	0
Jefferson	-	-	-	-	1	2	50%	0
Josephine	-	-	-	-	-	-	-	-
Klamath	4	4	100%	0	2	2	100%	0
Lane	30	30	100%	1	8	8	100%	0
Lincoln	2	2	100%	0	-	-	-	-
Linn	6	6	100%	0	8	8	100%	0
Malheur	1	1	100%	0	-	-	-	-
Marion	29	34	85%	0	16	15	107%	0
Multnomah	86	78	110%	4	25	32	78%	0
Polk	2	3	67%	0	8	9	89%	0
Tillamook	11	14	79%	0	-	-	-	-
Wasco-Sherman	4	4	100%	0	2	2	100%	0
Washington	8	12	67%	0	16	16	100%	0
Yamhill	2	2	100%	0	1	1	100%	0
<b>TOTALS</b>	<b>248</b>	<b>276</b>	<b>90%</b>	<b>7</b>	<b>125</b>	<b>150</b>	<b>83%</b>	<b>1</b>

-Data not applicable

## Food Program-Licensing Fees

### Full Service Restaurants

### Other Food Service

County	0-15 seats	16-50 seats	51-150 seats	151+ seats	Limited Service	B&B	Commissary	Warehouse
Baker	\$367.50	\$414.75	\$472.50	\$525.00	\$210.00	\$157.50	\$262.50	\$105.00
Benton	\$375.00	\$425.00	\$475.00	\$575.00	\$300.00	\$95.00	\$235.00	\$150.00
Clackamas	\$345.00	\$395.00	\$440.00	\$500.00	\$190.00	\$125.00	\$240.00	\$50.00
Columbia	\$320.00	\$340.00	\$425.00	\$455.00	\$115.00	\$110.00	\$225.00	\$125.00
Coos	\$352.00	\$448.00	\$519.00	\$553.00	\$269.00	\$150.00	\$290.00	\$93.00
Crook	\$367.50	\$414.75	\$472.50	\$525.00	\$210.00	\$157.50	\$262.50	\$105.00
Curry	\$394.20	\$465.75	\$537.30	537.30+4.05/seat	\$279.45	\$149.85	\$236.25	\$157.95
Deschutes	\$480.00	\$505.00	\$615.00	\$685.00	\$390.00	\$275.00	\$270.00	\$145.00
Direct Services	\$367.50	\$414.75	\$472.50	\$525.00	\$210.00	\$157.50	\$262.50	\$105.00
Douglas	\$385.00	\$413.00	\$450.00	\$500.00	\$220.00	\$220.00	\$250.00	\$100.00
Hood River	\$350.00	\$395.00	\$450.00	\$500.00	\$200.00	\$150.00	\$225.00	\$100.00
Jackson	\$400.00	\$450.00	\$500.00	\$550.00	\$240.00	\$180.00	\$240.00	\$165.00
Jefferson	\$367.00	\$416.00	\$473.00	\$525.00	\$210.00	\$168.00	\$263.00	\$105.00
Josephine	\$350.00	\$395.00	\$450.00	\$500.00	\$200.00	\$150.00	\$250.00	\$100.00
Klamath	\$367.50	\$414.75	\$472.50	\$525.00	\$210.00	\$157.50	\$262.50	\$105.00
Lane	\$427.94	\$474.21	\$543.61	\$636.13	\$427.94	\$127.23	\$173.49	\$86.75
Lincoln	\$346.80	\$372.60	\$443.90	\$500.80	\$154.50	\$128.70	\$251.10	\$64.20
Linn	\$350.00	\$400.00	\$450.00	\$500.00	\$120.00	\$120.00	\$295.00	\$150.00
Malheur	\$367.50	\$414.75	\$472.50	\$525.00	\$210.00	\$157.50	\$262.50	\$105.00
Marion	\$294.00	\$332.00	\$472.00	\$525.00	\$210.00	\$157.00	\$262.00	\$126.00
Multnomah	\$290.00	\$395.00	\$475.00	\$560.00	\$290.00	\$150.00	\$290.00	\$80.00
Polk	\$300.00	\$325.00	\$385.00	\$435.00	\$190.00	\$150.00	\$220.00	\$105.00
Tillamook	\$345.00	\$370.00	\$395.00	\$470.00	-	\$345.00	\$180.00	\$125.00
Wasco-Sherman	\$367.50	\$414.75	\$472.50	\$525.00	\$210.00	\$157.50	\$262.50	\$105.00
Washington	\$370.00	\$425.00	\$495.00	\$555.00	\$310.00	\$175.00	\$320.00	\$200.00
Yamhill	\$396.00	\$446.00	\$508.00	\$564.00	\$226.00	\$168.00	\$226.00	\$103.00

-Data not applicable



## Food Program-Licensing Fees

### Mobile Food Unit

### Temporary Restaurant

County	Class I	Class II	Class III	Class IV	Benevolent (Admin. Fee)	For Profit	Two + Day Event
Baker	\$131.50	\$131.50	\$131.50	\$131.50	\$0.00	\$36.75	\$52.50
Benton	\$150.00	\$150.00	\$150.00	\$175.00	\$50.00	\$100.00	\$120.00
Clackamas	\$155.00	\$210.00	\$220.00	\$230.00	\$0.00	\$85.00	-
Columbia	\$90.00	\$90.00	\$90.00	\$90.00	\$25.00	\$50.00	\$50.00
Coos	\$165.00	\$165.00	\$190.00	\$215.00	\$0.00	\$113.00	\$113.00
Crook	\$131.25	\$131.25	\$131.25	\$131.25	\$0.00	\$35.00	\$55.00
Curry	\$157.95	\$157.95	\$157.95	\$236.25	\$29.00	\$108.00	\$108.00
Deschutes	\$150.00	\$175.00	\$225.00	\$250.00	\$15.00	\$110.00	\$110.00
Direct Services	\$131.50	\$131.50	\$131.50	\$131.50	\$0.00	\$36.75	\$52.50
Douglas	\$165.00	\$165.00	\$165.00	\$165.00	\$10.00	\$66.00	\$66.00
Hood River	\$125.00	\$125.00	\$125.00	\$125.00	\$10.00	\$65.00	\$65.00
Jackson	\$195.00	\$195.00	\$260.00	\$260.00	\$0.00	\$80.00	\$80.00
Jefferson	\$79.00	\$79.00	\$79.00	\$79.00	\$0.00	\$36.00	\$52.00
Josephine	\$125.00	\$125.00	\$125.00	\$125.00	\$0.00	\$35.00	\$50.00
Klamath	\$131.50	\$131.50	\$131.50	\$131.50	\$0.00	\$37.00	\$51.00
Lane	\$173.49	\$173.49	\$173.49	\$173.49	\$20.00	\$60.00	\$60.00
Lincoln	\$96.60	\$96.60	\$96.60	\$96.60	\$0.00	\$55.10	\$72.30
Linn	\$150.00	\$150.00	\$250.00	\$350.00	\$10.00	\$75.00	-
Malheur	\$131.50	\$131.50	\$131.50	\$131.50	\$0.00	\$36.75	\$52.50
Marion	\$157.00	\$157.00	\$157.00	\$157.00	\$20-\$80	\$100.00	-
Multnomah	\$165.00	\$165.00	\$165.00	\$265.00	-	\$80.00	\$140-\$150
Polk	\$130.00	\$130.00	\$130.00	\$130.00	\$15.00	\$44.00	*
Tillamook	\$120.00	\$120.00	\$120.00	\$120.00	\$0.00	\$95.00	\$95.00
Wasco-Sherman	\$131.50	\$131.50	\$131.50	\$131.50	\$0.00	\$36.75	\$52.50
Washington	\$245.00	\$245.00	\$285.00	\$330.00	\$105.00	\$140.00	-
Yamhill	\$165.00	\$165.00	\$190.00	\$210.00	\$30.00	\$118.00	\$118.00

-Data not applicable

\*Data not submitted

## Food Program-Licensing Fees

### Vending

County	1-10 units	11-20 units	21-30 units	31-40 units	41-50 units	51-75 units	76-100 units	101-250 units	251-500 units	501-750 units	751-1000 units	1001-1500 units
<b>Baker</b>	\$26.25	-	-	-	-	-	-	-	-	-	-	-
<b>Benton</b>	\$100.00	\$120.00	\$150.00	\$200.00	\$240.00	-	-	-	-	-	-	-
<b>Clackamas</b>	\$50.00	\$75.00	\$100.00	\$125.00	\$150.00	\$200.00	\$275.00	\$550.00	\$750.00	\$920.00	\$1,200.00	\$1,500.00
<b>Columbia</b>	\$25.00	\$25.00	\$25.00	-	-	-	-	-	-	-	-	-
<b>Coos</b>	\$53.00	\$80.00	\$107.00	\$133.00	\$160.00	\$190.00	\$220.00	\$350.00	\$550.00	\$750.00	\$920.00	\$1,200.00
<b>Crook</b>	\$25.00	\$50.00	\$75.00	\$100.00	\$125.00	-	-	-	-	-	-	-
<b>Curry</b>	\$78.30	\$121.50	\$157.95	\$199.80	\$236.25	\$279.45	\$394.20	\$635.85	-	-	-	-
<b>Deschutes</b>	\$85.00	\$115.00	\$145.00	\$175.00	\$210.00	-	-	-	-	-	-	-
<b>Direct Services</b>	\$26.25	\$52.50	\$78.75	\$105.00	\$131.25	\$157.50	\$210.00	\$367.50	\$577.50	\$787.50	\$966.00	\$1,260.00
<b>Douglas</b>	\$110.00	\$110.00	\$110.00	\$110.00	\$220.00	\$220.00	\$275.00	\$375.00	\$575.00	\$775.00	\$945.00	\$1,225.00
<b>Hood River</b>	\$25.00	\$50.00	\$75.00	\$100.00	\$125.00	\$150.00	\$200.00	\$350.00	\$550.00	\$750.00	-	-
<b>Jackson</b>	\$80.00	\$140.00	\$140.00	\$175.00	\$200.00	\$220.00	\$275.00	\$575.00	\$720.00	-	-	-
<b>Jefferson</b>	\$27.00	\$55.00	\$82.00	-	-	-	-	-	-	-	-	-
<b>Josephine</b>	\$25.00	\$50.00	-	-	-	-	-	-	-	-	-	-
<b>Klamath</b>	\$85.00	\$169.00	\$255.00	\$340.00	\$424.00	\$509.00	\$680.00	\$1,193.00	\$1,603.00	\$1,815.00	-	-
<b>Lane</b>	\$60.00	\$70.00	\$100.00	\$110.00	\$135.00	\$160.00	\$210.00	\$360.00	\$560.00	-	-	-
<b>Lincoln</b>	\$57.70	-	-	-	-	-	-	-	-	-	-	-
<b>Linn</b>	\$120.00	\$170.00	\$210.00	\$250.00	\$300.00	\$350.00	\$400.00	-	-	-	-	-
<b>Malheur</b>	\$26.25	-	-	-	-	-	-	-	-	-	-	-
<b>Marion</b>	\$26.00	\$52.00	\$79.00	\$105.00	\$131.00	\$157.00	\$210.00	\$367.00	\$577.00	\$787.00	\$966.00	\$1,260.00
<b>Multnomah</b>	\$170.00	\$325.00	\$500.00	\$580.00	\$655.00	\$825.00	\$990.00	\$1,315.00	\$2,460.00	\$3,950.00	\$4,935.00	\$6,585.00
<b>Polk</b>	\$27.00	\$52.00	\$90.00	-	-	-	-	-	-	-	-	-
<b>Tillamook</b>	-	-	-	-	-	-	-	-	-	-	-	-
<b>Wasco-Sherman</b>	\$26.25	\$52.50	\$78.75	\$105.00	\$131.25	\$157.50	\$210.00	\$367.50	\$577.50	\$787.50	\$966.00	\$1,260.00
<b>Washington</b>	\$70.00	\$140.00	\$205.00	\$235.00	\$275.00	\$315.00	\$345.00	\$680.00	\$1,030.00	\$1,260.00	\$1,380.00	\$2,075.00
<b>Yamhill</b>	\$102.00	\$143.00	\$166.00	\$221.00	\$276.00	\$344.00	\$442.00	\$768.00	\$961.00	\$1,173.00	\$2,029.00	\$2,643.00

-Data not applicable

## Food Program-Plan Review Fees

County	Full Service	Limited Service	Remodel	Mobile Unit	Commissary	Warehouse
<b>Baker</b>	\$250	\$75	\$100	\$75	\$125	\$50
<b>Benton</b>	\$250	\$250	\$150	\$100	\$100	\$100
<b>Clackamas</b>	\$65-\$170	\$65-\$170	\$65-\$170	\$85-\$100	\$65-\$170	\$65-\$170
<b>Columbia</b>	\$250	\$50	\$50	\$75	\$125	\$50
<b>Coos</b>	\$315	\$150	\$175	\$165	\$200	\$50
<b>Crook</b>	\$250	\$75	\$75	\$75	\$125	\$50
<b>Curry</b>	\$236.25	\$236.25	\$236.25	\$236.25	\$236.25	\$236.25
<b>Deschutes</b>	\$365	-	\$215	\$155-\$285	**	**
<b>Direct Services</b>	\$250	\$75	\$100	\$75	\$125	\$50
<b>Douglas</b>	\$250	\$75	\$100	\$75	\$125	\$50
<b>Hood River</b>	\$225	\$100	\$100	\$100	\$125	\$50
<b>Jackson</b>	\$140	\$140	\$80	\$140	\$140	\$140
<b>Jefferson</b>	\$272	\$82	\$109	\$82	\$135	\$55
<b>Josephine</b>	\$250	\$75	\$100	\$75	\$125	\$50
<b>Klamath</b>	\$270	\$82	\$108	\$82	\$136	\$54
<b>Lane</b>	\$150	\$150	\$150	\$150	\$150	\$150
<b>Lincoln</b>	\$254.70	\$76.30	\$101.30	\$76.30	\$126.50	\$50.30
<b>Linn</b>	\$250	\$125	\$100	\$250	\$250	\$50
<b>Malheur</b>	\$250	\$75	\$100	\$75	\$125	\$50
<b>Marion</b>	\$400	\$250-\$400	\$250	\$225	\$300	\$185
<b>Multnomah</b>	\$440-\$550	\$55	\$440	\$170-\$250	\$440	\$55
<b>Polk</b>	\$200	\$50	\$50	\$200	\$200	\$50
<b>Tillamook</b>	\$130	\$130	\$130	\$130	\$50	\$50
<b>Wasco-Sherman</b>	\$250	\$75	\$100	\$75	\$125	\$50
<b>Washington</b>	\$460-\$580	\$235	\$115-\$265	\$235-\$250	\$265	\$115
<b>Yamhill</b>	\$300	\$300	\$120	\$120	\$300	\$50

-Data not applicable

\*\*Included in mobile unit fee

## Food Program-Risk Factor Summary-Restaurants

County	Unsafe Sources	Inadequate Cooking	Improper Holding Temps	Contaminated Equipment	Poor Personal Hygiene
Baker	0	0	7	20	1
Benton	13	1	249	104	66
Clackamas	11	53	444	347	103
Columbia	3	3	164	101	28
Coos	1	4	127	66	30
Crook	0	4	35	25	3
Curry	3	1	25	10	9
Deschutes	1	8	134	62	51
Direct Services	24	3	292	146	94
Douglas	9	2	186	124	51
Hood River	2	1	15	11	2
Jackson	24	20	900	313	196
Jefferson	*	*	*	*	*
Josephine	8	0	74	80	34
Klamath	10	1	141	33	86
Lane	8	9	717	372	133
Lincoln	4	6	27	15	18
Linn	27	4	515	130	47
Malheur	0	0	10	23	1
Marion	14	16	673	375	205
Multnomah	109	43	1,568	1,016	371
Polk	1	5	92	58	26
Tillamook	11	11	216	219	45
Wasco-Sherman	6	4	55	42	9
Washington	39	22	913	791	264
Yamhill	2	1	153	75	33
<b>TOTALS</b>	<b>330</b>	<b>222</b>	<b>7,732</b>	<b>4,558</b>	<b>1,906</b>

\*Data not submitted

## Food Program-Risk Factor Summary-Mobile Units

County	Unsafe Sources	Inadequate Cooking	Improper Holding Temps	Contaminated Equip	Poor Personal Hygiene
Baker	0	0	0	0	0
Benton	0	0	0	0	0
Clackamas	0	0	8	11	6
Columbia	1	3	5	2	2
Coos	1	0	0	10	2
Crook	0	1	4	0	0
Curry	1	0	0	0	0
Deschutes	*	*	*	*	*
Direct Services	0	0	8	0	3
Douglas	0	0	3	0	3
Hood River	0	0	0	0	0
Jackson	1	1	21	4	6
Jefferson	*	*	*	*	*
Josephine	2	0	1	4	6
Klamath	0	1	2	3	1
Lane	0	0	0	0	0
Lincoln	0	0	0	0	0
Linn	0	0	7	0	1
Malheur	0	0	0	0	0
Marion	0	0	25	21	16
Multnomah	1	1	43	13	41
Polk	0	0	4	2	6
Tillamook	0	0	2	3	2
Wasco-Sherman	0	0	0	0	1
Washington	1	0	32	25	17
Yamhill	1	0	1	2	1
<b>TOTALS</b>	<b>9</b>	<b>7</b>	<b>166</b>	<b>100</b>	<b>114</b>

\*Data not submitted

**Food Program-General Information**

**Enforcement**

**Foodborne Illness (FBI)**

<b>County</b>	<b>Failure to Comply Notices</b>	<b>Summary Closure Notices</b>	<b>Voluntary Closures</b>	<b>FBI Complaints</b>	<b>FBI Outbreaks Investigated</b>	<b>FBI Outbreaks Confirmed</b>	<b>Number of Cases</b>
<b>Baker</b>	0	0	2	2	1	1	35
<b>Benton</b>	6	0	1	43	3	3	8
<b>Clackamas</b>	6	1	6	62	13	2	49
<b>Columbia</b>	0	0	0	2	0	0	0
<b>Coos</b>	2	0	0	6	0	0	0
<b>Crook</b>	0	0	0	1	0	0	0
<b>Curry</b>	0	0	0	20	2	2	9
<b>Deschutes</b>	6	1	0	105	4	3	70
<b>Direct Services</b>	2	0	4	12	1	1	20
<b>Douglas</b>	0	0	0	0	0	0	0
<b>Hood River</b>	1	0	0	5	5	2	102
<b>Jackson</b>	6	0	5	13	2	1	38
<b>Jefferson</b>	1	0	0	0	0	0	0
<b>Josephine</b>	1	2	3	16	2	1	38
<b>Klamath</b>	9	0	0	-	3	0	-
<b>Lane</b>	1	1	0	89	16	15	*
<b>Lincoln</b>	0	0	3	22	0	0	0
<b>Linn</b>	4	0	0	26	0	0	0
<b>Malheur</b>	0	0	3	4	1	1	7
<b>Marion</b>	21	0	3	56	2	0	0
<b>Multnomah</b>	12	5	2	301	4	0	3
<b>Polk</b>	0	0	0	5	2	0	28
<b>Tillamook</b>	12	4	2	10	1	1	24
<b>Wasco-Sherman</b>	0	0	0	12	0	0	0
<b>Washington</b>	25	1	0	81	1	0	0
<b>Yamhill</b>	3	0	0	15	6	4	58
<b>TOTALS</b>	<b>118</b>	<b>15</b>	<b>34</b>	<b>908</b>	<b>69</b>	<b>37</b>	<b>489</b>

-Data not applicable

Figure 4. Number of Fail to Comply Postings Per County Statewide

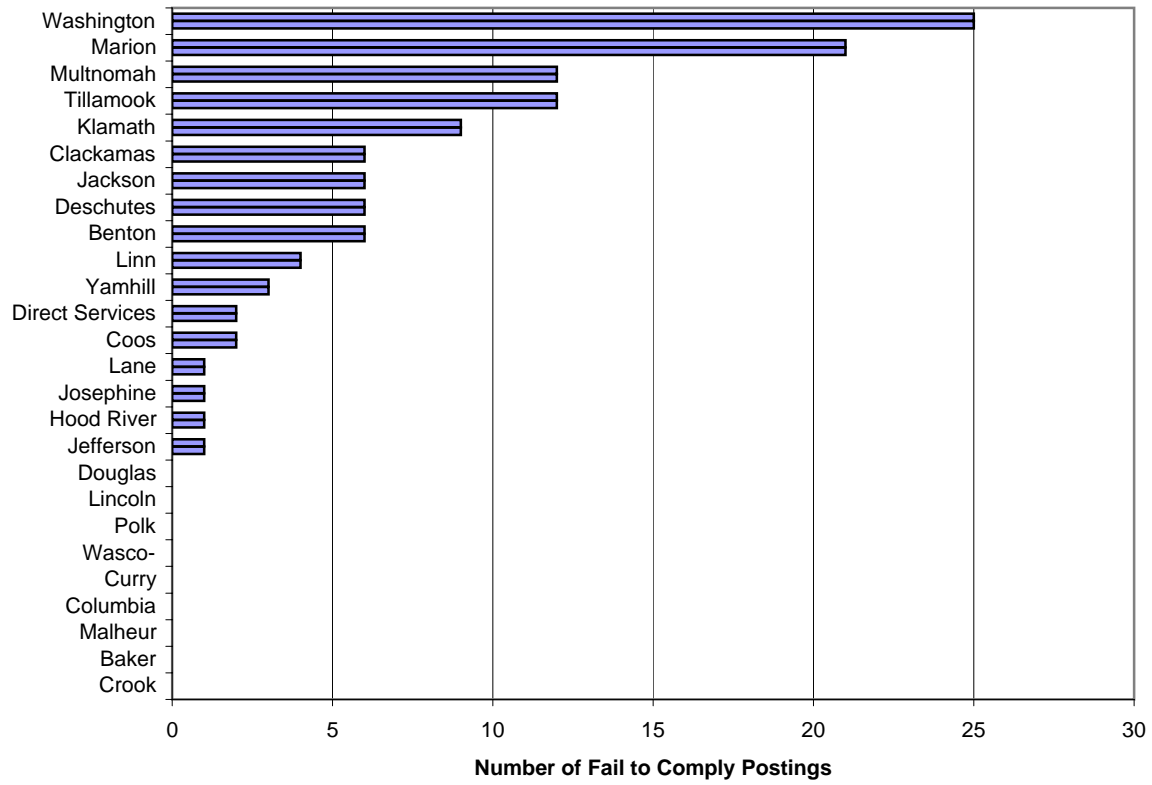
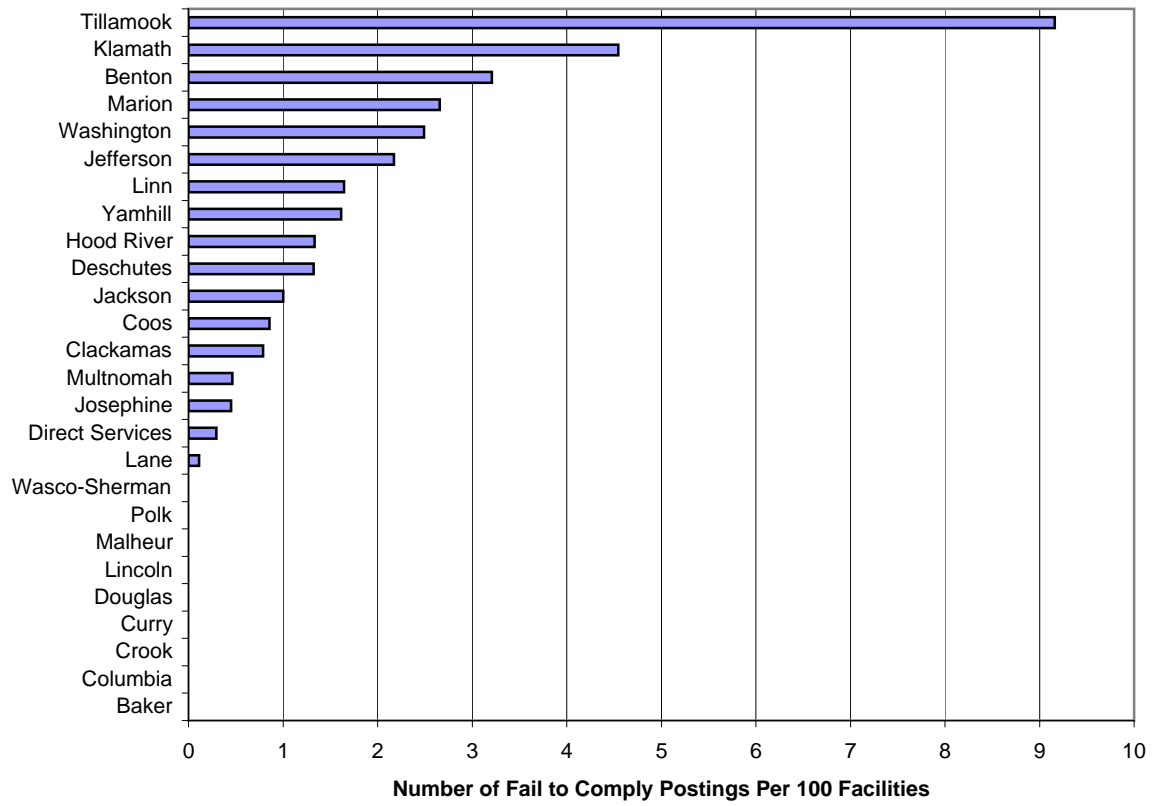

Figure 5. Ratio of Fail to Comply Posting to Number of Facilities per County







# Food Program-Food Handler Information

County	English				Spanish				Chinese			
	# Tests Taken	# Tests Passed	Avg Score	Test Version	# Tests Taken	# Tests Passed	Avg Score	Test Version	# Tests Taken	# Tests Passed	Avg Score	Test Version
Baker	271	251	88	1,2	-	-	-	-	-	-	-	-
Benton	1,354	1,254	*	1,2,3,4	108	78	*	2	8	5	*	2
Clackamas	3,317	2,890	*	1,2,3,4	840	460	0	2	4	4	*	2
Columbia	822	767	88	1,2,3,4	40	36	84	2	1	1	84	2
Coos	1,067	1,015	97	1,2,3,4	27	27	78	2	-	-	-	-
Crook	202	*	94	2	8	*	81	2	-	-	-	-
Curry	*	*	*	*	*	*	*	*	*	*	*	*
Deschutes	2,920	2,603	*	1,4	*	*	*	*	*	*	*	*
Direct Services	2,734	2,734	95	1	130	130	75	1,2	81	81	90	2
Douglas	2,242	2,188	88	1,2	14	13	89	*	10	6	*	*
Hood River	490	486	*	1,2	79	*	*	1	-	-	-	-
Jackson	5,129	4,878	84	1,2,3	251	251	81	4	10	10	*	*
Jefferson	*	*	*	1	*	*	*	2	-	-	-	-
Josephine	1,132	1,120	98	1, 2, 3, 4	20	17	85	2	10	8	80	2
Klamath	881	789		1, 2, 3, 4	44	32	*	2	8	8	*	*
Lane	6,531	3,115	88	1, 2, 3, 4	479	334	63	1	21	15	72	1
Lincoln	1,496	1,437	86	1, 2, 3, 4	123	123	81	*	10	9		*
Linn	1,374	1,283	88	*	48	22	67	*	-	-	-	-
Malheur	361	356	91	1,2,3,4	75	53	97	2	-	-	-	-
Marion	*	*	*	*	*	*	*	*	*	*	*	*
Multnomah	15,041	*	*	2	4,056	*	*	2	70	*	*	2
Polk	352	350	88	1	16	14	84	2	-	-	-	-
Tillamook	398	398	97	1,4	9	9	95	1	-	-	-	-
Wasco-Sherman	415	409	89	1,2	78	74	78	1,2	-	-	-	-
Washington	5,709	5,311	*	A1,B1	1,872	1,303	*	4,5	33	19	*	2
Yamhill	873	865	*	*	85	77	*	*	-	-	-	-
<b>TOTALS</b>	<b>55,111</b>	<b>34,499</b>			<b>8,402</b>	<b>3,053</b>			<b>266</b>	<b>166</b>		

\*Data not submitted    -Data not applicable

# Food Program-Food Handler Information

## Vietnamese

## Russian

## Korean

County	# Tests Taken	# Tests Passed	Avg Score	Test Version	# Tests Taken	# Tests Passed	Avg Score	Test Version	# Tests Taken	# Tests Passed	Avg Score	Test Version
Baker	-	-	-	-	-	-	-	-	-	-	-	-
Benton	-	-	-	-	-	-	-	-	5	5	*	2
Clackamas	1	1	*	2	1	0	*	2	1	1	*	2
Columbia	-	-	-	-	-	-	-	-	-	-	-	-
Coos	-	-	-	-	-	-	-	-	-	-	-	-
Crook	-	-	-	-	-	-	-	-	-	-	-	-
Curry	*	*	*	*	*	*	*	*	*	*	*	*
Deschutes	*	*	*	*	*	*	*	*	*	*	*	*
Direct Services	-	-	-	-	-	-	-	-	-	-	-	-
Douglas	-	-	-	-	-	-	-	-	-	-	-	-
Hood River	-	-	-	-	-	-	-	-	-	-	-	-
Jackson	-	-	-	-	-	-	-	-	-	-	-	-
Jefferson	-	-	-	-	-	-	-	-	-	-	-	-
Josephine	-	-	-	-	-	-	-	-	-	-	-	-
Klamath	-	-	-	-	-	-	-	-	-	-	-	-
Lane	5	3	94	1	-	-	-	-	-	-	-	-
Lincoln	-	-	-	-	-	-	-	-	-	-	-	-
Linn	*	*	*	*	*	*	*	*	*	*	*	*
Malheur	-	-	-	-	-	-	-	-	-	-	-	-
Marion	*	*	*	*	*	*	*	*	*	*	*	*
Multnomah	369	*	*	2	423	*	*	2	72	*	*	2
Polk	-	-	-	-	-	-	-	-	-	-	-	-
Tillamook	-	-	-	-	-	-	-	-	-	-	-	-
Wasco-Sherman	-	-	-	-	-	-	-	-	-	-	-	-
Washington	20	12	*	2	-	-	-	-	77	64	*	2
Yamhill	-	-	-	-	-	-	-	-	-	-	-	-
<b>TOTALS</b>	<b>395</b>	<b>16</b>			<b>424</b>	<b>0</b>			<b>155</b>	<b>70</b>		

-Data not applicable

\*Data not submitted

## Food Handler Certification Counties Issuing Less Than 5,000 Cards

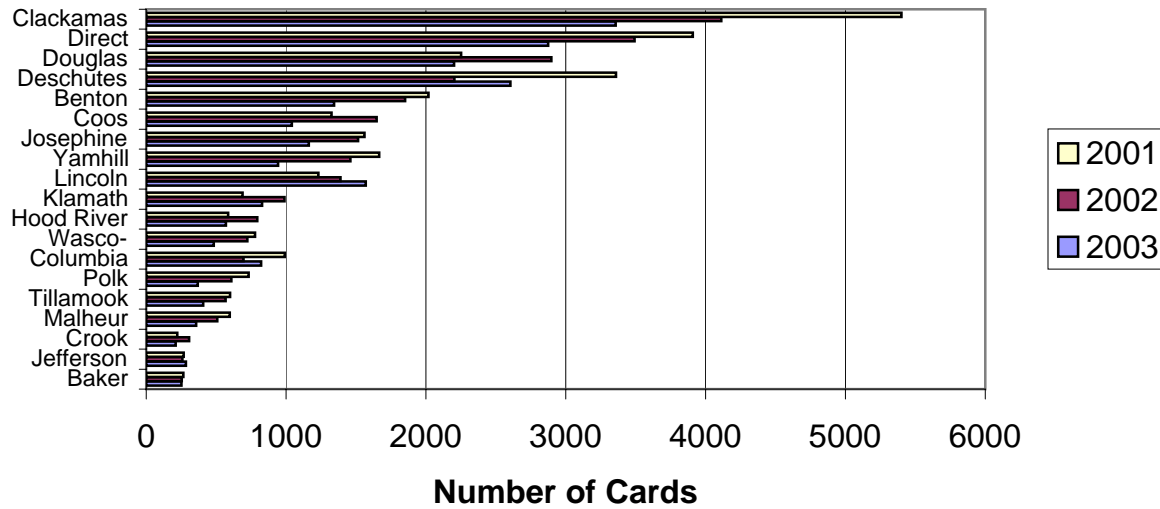

### Food Handler Certification Counties Issuing 5,000-10,000 Cards

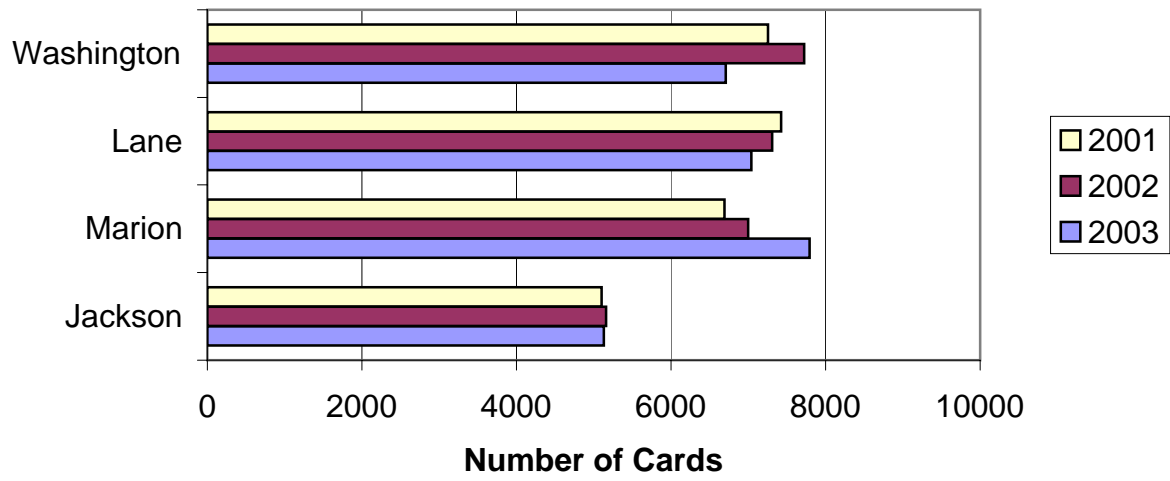

**Food Handler Certification  
Multnomah County and Oregon Restaurant  
Association  
Issuing Over 10,000 Cards**

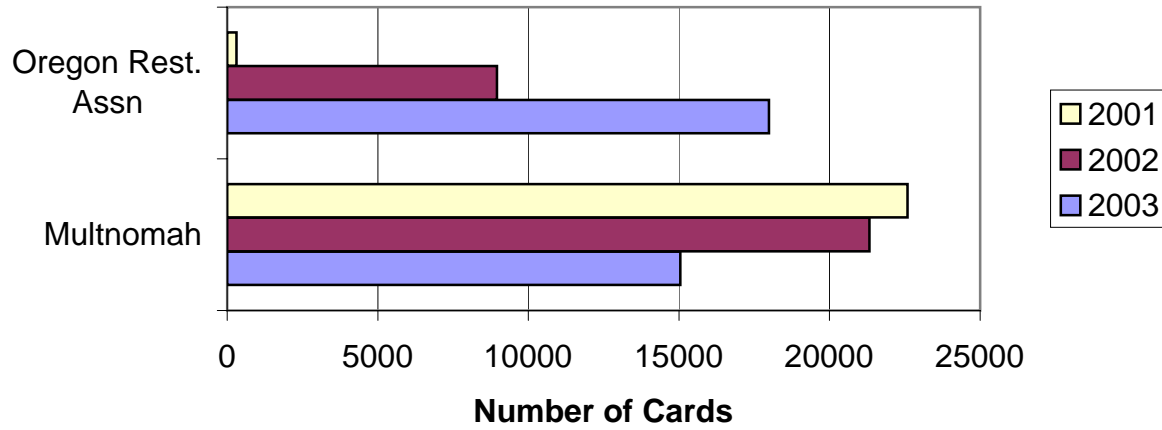

### Ratio of Food Handler Cards Issued Per Number of Restaurants per County

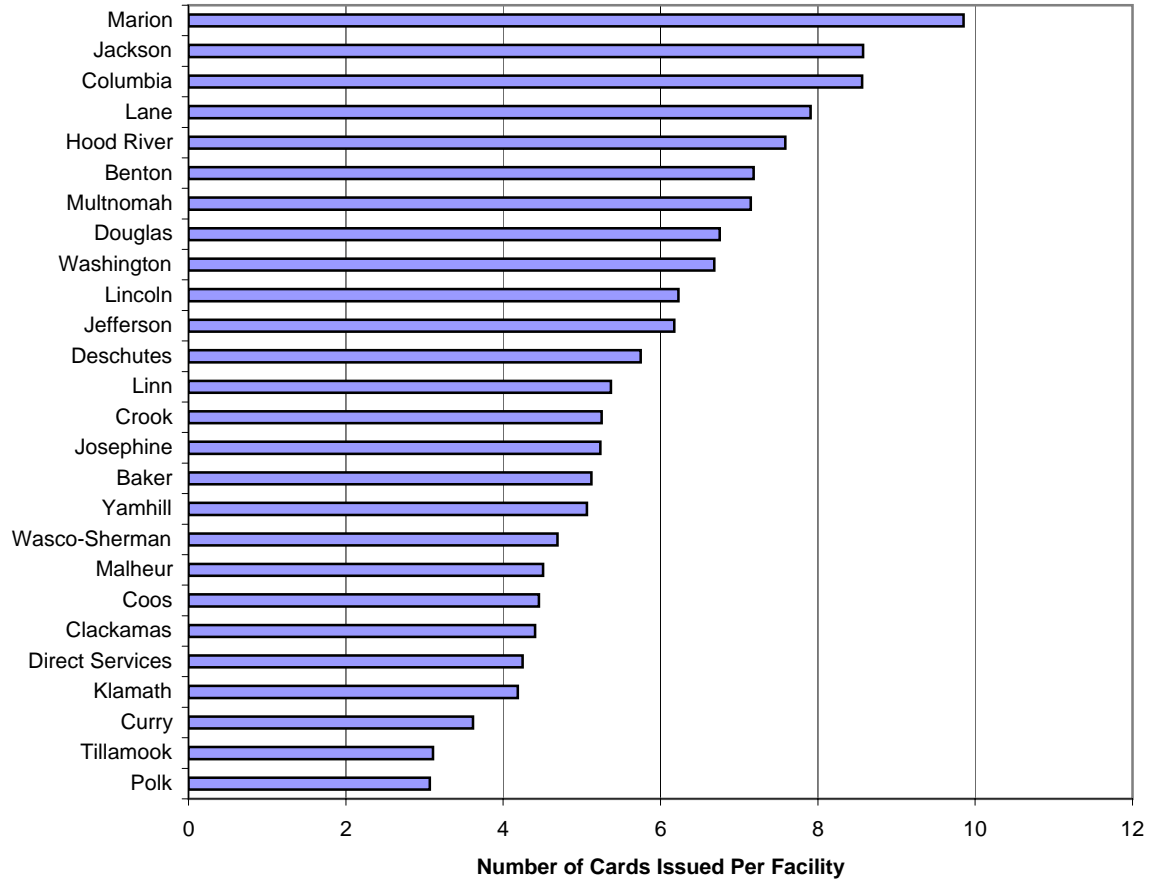

## Tourist Program-Licensed Facility Inspections

### Pool/Spa

### Organizational Camp

County	Inspections Conducted	Required Inspections	Percent Inspections Completed	Reinsp Conducted	Closures	Inspections Conducted	Required Inspections	Percent Inspections Completed
Baker	12	18	67%	2	0	-	-	-
Benton	96	97	99%	13	14	2	3	67%
Clackamas	611	620	99%	61	87	22	30	73%
Columbia	14	19	74%	2	2	4	4	100%
Coos	51	51	100%	4	4	5	6	83%
Crook	14	14	100%	10	3	-	-	-
Curry	33	33	100%	0	4	1	1	100%
Deschutes	203	319	64%	12	6	0	1	0%
Direct Services	64	129	50%	1	30	11	20	55%
Douglas	85	80	106%	5	0	3	4	75%
Hood River	8	24	33%	1	1	0	1	0%
Jackson	252	254	99%	41	15	8	8	100%
Jefferson	10	10	100%	0	0	4	4	100%
Josephine	45	55	82%	0	2	0	3	0%
Klamath	33	54	61%	2	0	6	5	120%
Lane	424	406	104%	59	40	16	16	100%
Lincoln	195	233	84%	7	5	3	3	100%
Linn	61	74	82%	20	9	5	6	83%
Malheur	27	31	87%	2	0	-	-	-
Marion	251	273	92%	55	41	10	10	100%
Multnomah	833	830	100%	297	26	7	8	88%
Polk	38	38	100%	3	1	17	18	94%
Tillamook	24	36	67%	10	8	8	8	100%
Wasco-Sherman	27	27	100%	8	14	4	4	100%
Washington	924	893	103%	44	72	6	7	86%
Yamhill	46	45	102%	4	4	0	3	0%
<b>TOTALS</b>	<b>4,381</b>	<b>4,663</b>	<b>94%</b>	<b>663</b>	<b>388</b>	<b>142</b>	<b>173</b>	<b>82%</b>

-Data not applicable

\*Data not submitted



# Tourist Program-Licensed Facility Inspections

## Traveler's Accomodation

## RV Park

County	Inspections Conducted	Required Inspections	Percent Inspections Completed	Inspections Conducted	Required Inspections	Percent Inspections Completed
Baker	5	5	100%	25	30	83%
Benton	7	15	47%	7	7	100%
Clackamas	42	50	84%	12	16	75%
Columbia	6	7	86%	9	18	50%
Coos	41	40	103%	75	75	100%
Crook	3	3	100%	20	20	100%
Curry	32	33	97%	99	107	93%
Deschutes	2	40	5%	0	21	0%
Direct Services	83	117	71%	37	183	20%
Douglas	33	30	110%	138	124	111%
Hood River	3	16	19%	1	6	17%
Jackson	63	71	89%	34	68	50%
Jefferson	11	11	100%	19	19	100%
Josephine	17	18	94%	35	45	78%
Klamath	38	23	165%	60	68	88%
Lane	107	105	102%	100	79	127%
Lincoln	73	56	130%	63	70	90%
Linn	20	20	100%	27	27	100%
Malheur	18	18	100%	27	30	90%
Marion	73	86	85%	33	39	85%
Multnomah	164	86	191%	24	24	100%
Polk	4	4	100%	17	18	94%
Tillamook	61	63	97%	65	67	97%
Wasco-Sherman	22	22	100%	16	16	100%
Washington	51	46	111%	21	20	105%
Yamhill	7	12	58%	1	6	17%
<b>TOTALS</b>	<b>986</b>	<b>997</b>	<b>99%</b>	<b>965</b>	<b>1,203</b>	<b>80%</b>

## Tourist Program-Licensing Fees

### Tourist Accomodation

County	0-10 units	11-25 units	26-50 units	51-75 units	76-100 units	101+ units	Org Camps
<b>Baker</b>	\$80	\$80	\$80	\$80	\$80	\$80	\$80
<b>Benton</b>	\$190	\$200	\$230	\$260	\$280	\$280+\$2.8/unit	\$200
<b>Clackamas</b>	\$110	\$130	\$150	\$150	\$150	\$150	\$220
<b>Columbia</b>	\$60	\$60	\$60	\$60	\$60	\$60	\$60
<b>Coos</b>	\$132	\$158	\$184	\$210	\$237	\$237+\$1/unit	\$285
<b>Crook</b>	\$60	\$60	\$60	\$60	\$60	\$60	\$60
<b>Curry</b>	\$199.80	\$236.25	\$279.45	\$314.55	\$394.20	\$394.20+\$4.05/unit	\$121.50
<b>Deschutes</b>	\$95+\$3/unit	\$95+\$3/unit	\$95+\$3/unit	\$95+\$2/unit	\$95+\$2/unit	\$95+\$1/unit	\$95
<b>Direct Services</b>	\$60	\$60	\$60	\$60	\$60	\$60	\$60
<b>Douglas</b>	\$110	\$110	\$110	\$110	\$110	\$110	\$110
<b>Hood River</b>	\$75	\$75	\$75	\$75	\$75	\$75	\$75
<b>Jackson</b>	\$105	\$105	\$125	\$190	\$250	\$250+\$1.80/unit	\$90
<b>Jefferson</b>	\$109+\$1/unit	\$109+\$1/unit	\$109+\$1/unit	\$109+\$1/unit	\$109+\$1/unit	\$109+\$1/unit	\$174
<b>Josephine</b>	\$50	\$50	\$75	\$100	\$130	\$130+\$1/unit	\$60
<b>Klamath</b>	\$131	\$131	\$162	\$227	\$293	\$293+\$4/unit	\$152
<b>Lane</b>	\$164	\$164	\$229	\$284	\$339	\$339+\$2.5/unit	\$189
<b>Lincoln</b>	\$59.40	\$106.10	\$291.90	\$372.10	\$372.10	\$372.90+\$2.2/unit	\$59.40
<b>Linn</b>	\$225	\$275	\$325	\$375	\$375	\$375+\$1/unit	\$375
<b>Malheur</b>	\$80	\$80	\$80	\$80	\$80	\$80	\$80
<b>Marion</b>	\$165	\$180	\$225	\$325	\$450	\$500	\$280
<b>Multnomah</b>	\$195	\$195	\$225	\$280	\$295	\$295+\$1/unit	\$145
<b>Polk</b>	\$66+\$2/unit	\$66+\$2/unit	\$66+\$2/unit	\$166+\$1.5/unit	\$166+\$1.5/unit	\$241+\$1/unit	\$134
<b>Tillamook</b>	\$215	\$215	\$300	\$350	\$350	\$465+\$4.5/unit	\$175
<b>Wasco-Sherman</b>	\$60	\$60	\$60	\$60	\$60	\$60	\$60
<b>Washington</b>	\$245	\$245	\$245	\$250	\$265	\$265	\$90
<b>Yamhill</b>	\$90+\$2.5/unit	\$90+\$2.5/unit	\$90+\$2.5/unit	\$90+\$2/unit	\$90+\$2/unit	\$90+\$1.5/unit	\$140

## Tourist Program-Licensing Fees

### Pool/Spa

### RV Park

County	First Pool/Spa	Addit'l Pool/Spa	Seasonal Pool/Spa	0-10 spaces	11-25 spaces	26-50 spaces	51-75 spaces	76-100 spaces	101+ spaces
<b>Baker</b>	\$120	\$80	-	\$80+\$2/sp	\$80+\$2/sp	\$80+\$2/sp	\$80+\$1.5/sp	\$80+\$1.5/sp	\$80+\$1/sp
<b>Benton</b>	\$290	\$205	\$205	\$190	\$200	\$230	\$260	\$280	\$280+\$2.8/sp
<b>Clackamas</b>	\$255	\$205	\$165	\$110-\$120	\$130	\$150	\$150	\$150	\$150
<b>Columbia</b>	\$100	\$60	-	\$60+\$2/sp	\$60+\$2/sp	\$60+\$2/sp	\$60+\$1.5/sp	\$60+\$1.5/sp	\$60+\$1/sp
<b>Coos</b>	\$275	\$275	\$155	\$174	\$185	\$207	\$229	\$250	\$273+\$1/sp
<b>Crook</b>	\$125	\$75	-	\$60+\$2.5/sp	\$60+\$2.5/sp	\$60+\$2.5/sp	\$60+\$1.5/sp	\$60+\$1.5/sp	\$60+\$1/sp
<b>Curry</b>	\$314.55	\$193.05	-	\$199.80	\$236.25	\$179.45	\$314.55	\$394.20	\$394.2+\$4.05/sp
<b>Deschutes</b>	\$420	\$220	-	\$95+\$3/sp	\$95+\$3/sp	\$95+\$3/sp	\$95+\$2/sp	\$95+\$2/sp	\$95+\$1/sp
<b>Direct Services</b>	\$100	\$60	-	\$60+\$2/sp	\$60+\$2/sp	\$60+\$2/sp	\$60+\$1.5/sp	\$60+\$1.5/sp	\$60+\$1/sp
<b>Douglas</b>	\$200	\$110	-	\$110	\$110	\$160	\$210	\$210	\$260
<b>Hood River</b>	\$150	\$100	-	\$75+\$2/sp	\$75+\$2/sp	\$75+\$2/sp	\$75+\$1.5/sp	\$75+\$1.5/sp	\$75+\$1/sp
<b>Jackson</b>	\$255	\$255	\$190	\$160	\$160	\$185	\$210	\$250	\$300+\$1.80/sp
<b>Jefferson</b>	\$135	\$135	-	\$109+\$1/sp	\$109+\$1/sp	\$109+\$1/sp	\$109+\$1/sp	\$109+\$1/sp	\$109+\$1/sp
<b>Josephine</b>	\$100	\$60	-	\$60+\$2/sp	\$60+\$2/sp	\$60+\$2/sp	\$60+\$1.5/sp	\$60+\$1.5/sp	\$60+\$1/sp
<b>Klamath</b>	\$201	\$119	\$201	\$131+\$1.5/sp	\$131+\$1.5/sp	\$162+\$1.5/sp	\$227+\$2/sp	\$293+\$2/sp	\$293+\$4/sp
<b>Lane</b>	\$220	\$220	\$220	\$164	\$164	\$229	\$284	\$339	\$339+\$2.5/sp
<b>Lincoln</b>	\$214.40	\$153.30	-	\$59.40	\$106.10	\$199.60	\$291.90	\$372.10	\$372.10+\$2.2/sp
<b>Linn</b>	\$200	\$150	-	\$225	\$275	\$325	\$375	\$375	\$375+\$1/sp
<b>Malheur</b>	\$120	\$80	-	\$80+\$2/sp	\$80+\$2/sp	\$80+\$2/sp	\$80+\$1.5/sp	\$80+\$1.5/sp	\$80+\$1/sp
<b>Marion</b>	\$275	\$180	\$250	\$165	\$180	\$225	\$325	\$450	\$500
<b>Multnomah</b>	\$255	\$125	-	\$195	\$195	\$225	\$280	\$295	\$295+\$1/sp
<b>Polk</b>	\$165	\$165	-	\$66+\$2/sp	\$66+\$2/sp	\$66+\$2/sp	\$166+\$2/sp	\$166+\$2/sp	\$241+\$1/sp
<b>Tillamook</b>	\$355	\$135	\$355	\$215	\$215	\$300	\$350	\$350	\$465+\$4.5/sp
<b>Wasco-Sherman</b>	\$100	\$60	-	\$60+\$2/sp	\$60+\$2/sp	\$60+\$2/sp	\$60+\$1.5/sp	\$60+\$1.5/sp	\$60+\$1/sp
<b>Washington</b>	\$315	\$185	\$210	\$245	\$245	\$245	\$250	\$265	\$265+\$2/sp
<b>Yamhill</b>	\$291	\$146	\$146	\$90+\$2.5/sp	\$90+\$2.5/sp	\$90+\$2.5/sp	\$90+\$2/sp	\$90+\$2/sp	\$90+\$1.5/sp

-Data not applicable

## Miscellaneous Plan Review Fees

County	B&B	Pool/Spa Plan Review & Construction	Pool/Spa Remodel	Plan Review New Org Camps
Baker	\$75	**	**	-
Benton	\$150	**	**	\$250
Clackamas	\$65	\$550	\$100	\$140
Columbia	\$75	**	**	\$60
Coos	\$165	**	**	-
Crook	\$75	**	**	-
Curry	*	\$500.85	*	*
Deschutes	\$365	\$315	\$315	*
Direct Services	\$75	**	**	-
Douglas	\$75	**	**	-
Hood River	\$50	**	**	-
Jackson	\$115	\$430	\$230	\$115
Jefferson	\$82	**	**	*
Josephine	\$75	**	**	\$75
Klamath	\$82	**	**	\$0
Lane	\$150	**	**	\$150
Lincoln	\$76.40	**	**	*
Linn	\$125	**	**	-
Malheur	\$75	**	**	-
Marion	\$150	\$400	\$400	\$300
Multnomah	-	\$790-\$1050	\$160	-
Polk	\$200	**	**	-
Tillamook	\$130	**	**	-
Wasco-Sherman	\$75	**	**	-
Washington	\$460	\$1,105	\$805	-
Yamhill	\$120	**	**	-

-Data not applicable

-Data not submitted

\*\*Conducted by DHS, \$300

## Staffing-Environmental Health Staff FTE Counts

County	Field FTE			Clerical Support FTE			EH Supervisor FTE			Totals
	Food	Pools/Spas	Tourist Facilities	Food	Pools/Spas	Tourist Facilities	Food	Pools/Spas	Tourist Facilities	
<b>Baker</b>	0.100	0.050	0.100	0.040	0.033	0.034	0.200	0.075	0.060	<b>0.692</b>
<b>Benton</b>	1.270	0.250	0.040	0.400	0.250	0.040	0.160	0.010	0.010	<b>2.430</b>
<b>Clackamas</b>	3.000	1.000	0.500	1.000	0.250	0.250	0.500	0.100	0.050	<b>6.650</b>
<b>Columbia</b>	0.600	0.025	0.025	0.050	0.003	0.003	0.050	0.025	0.025	<b>0.805</b>
<b>Coos</b>	1.300	0.040	0.100	0.380	0.010	0.020	0.140	0.010	0.020	<b>2.020</b>
<b>Crook</b>	0.250	0.040	0.100	0.250	0.020	0.050	0.150	0.030	0.050	<b>0.940</b>
<b>Curry</b>	0.150	0.100	0.050	0.040	0.040	0.010	0.300	0.200	0.100	<b>0.990</b>
<b>Deschutes</b>	1.750	0.650	0.100	0.500	0.150	0.050	0.350	0.050	0.020	<b>3.620</b>
<b>Direct Services</b>	2.370	0.150	0.480	0.700	0.050	0.050	0.100	0.050	0.050	<b>4.000</b>
<b>Douglas</b>	1.800	0.250	0.250	0.660	0.050	0.050	0.440	0.050	0.050	<b>3.600</b>
<b>Hood River</b>	0.650	0.150	0.050	0.750	0.050	0.050	0.300	0.050	0.010	<b>2.060</b>
<b>Jackson</b>	3.150	0.510	0.210	0.300	0.050	0.020	0.500	0.080	0.030	<b>4.850</b>
<b>Jefferson</b>	0.340	0.330	0.330	0.000	0.000	0.000	0.000	0.000	0.000	<b>1.000</b>
<b>Josephine</b>	0.850	0.180	0.200	0.350	0.050	0.100	0.200	0.050	0.050	<b>2.030</b>
<b>Klamath</b>	1.500	0.040	1.240	0.050	0.005	0.099	0.470	0.040	0.150	<b>3.594</b>
<b>Lane</b>	3.400	1.300	0.050	0.200	0.070	0.070	0.100	0.050	0.050	<b>5.290</b>
<b>Lincoln</b>	1.250	0.250	0.350	0.300	0.050	0.050	0.100	0.050	0.050	<b>2.450</b>
<b>Linn</b>	2.160	0.120	0.090	0.020	0.020	0.010	0.130	0.130	0.120	<b>2.800</b>
<b>Malheur</b>	0.100	0.050	0.100	0.033	0.033	0.034	0.250	0.075	0.060	<b>0.735</b>
<b>Marion</b>	2.950	0.300	0.250	1.250	0.150	0.050	0.350	0.150	0.100	<b>5.550</b>
<b>Multnomah</b>	9.730	0.900	0.200	2.400	0.240	0.030	0.840	0.080	0.020	<b>14.440</b>
<b>Polk</b>	0.400	0.050	0.050	0.250	0.030	0.030	0.100	0.030	0.030	<b>0.970</b>
<b>Tillamook</b>	0.700	0.200	0.100	0.100	0.050	0.050	0.200	0.100	0.100	<b>1.600</b>
<b>Wasco-Sherman</b>	0.600	0.080	0.080	0.250	0.100	0.100	0.400	0.200	0.200	<b>2.010</b>
<b>Washington</b>	6.070	1.350	0.100	1.030	0.300	0.060	0.520	0.080	0.010	<b>9.520</b>
<b>Yamhill</b>	1.100	0.080	0.050	0.010	0.000	0.000	0.100	0.010	0.010	<b>1.360</b>
<b>Totals</b>	<b>47.540</b>	<b>8.445</b>	<b>5.195</b>	<b>11.313</b>	<b>2.054</b>	<b>1.310</b>	<b>6.950</b>	<b>1.775</b>	<b>1.425</b>	<b>86.006</b>

**Staffing-Environmental Health Salary Schedules-Monthly**

<b>County</b>	<b>EHS I</b>	<b>EHS II</b>	<b>EHS III</b>	<b>EHS Supervisor</b>
<b>Baker</b>	\$2231-\$3084	\$2570-\$3400	-	\$2987-\$3952
<b>Benton</b>	\$2733-3488	\$3219-\$4109	\$3375-\$4307	\$4187-\$5345
<b>Clackamas</b>	\$1361-\$3431	\$1563-\$3961	-	\$2056-\$5553
<b>Columbia</b>	\$2551-\$3359	\$2851-\$3756	-	-
<b>Coos</b>	\$2413-\$3067	-	-	\$2996-\$4030
<b>Crook</b>	\$1651-\$2425	\$2456-\$3608	\$2456-\$3608	\$3181-\$4672
<b>Curry</b>	*	*	*	*
<b>Deschutes</b>	\$2577-\$3528	\$2952-\$4016	\$3246-\$4443	\$3710-\$5075
<b>Direct Services</b>	\$2208-\$3060	\$2790-\$3875	\$3208-\$4476	-
<b>Douglas</b>	\$2461-\$3241	\$2926-\$3864	-	\$3919-\$5186
<b>Hood River</b>	\$2167-\$2976	\$2895-\$3935	-	\$2978-\$4501
<b>Jackson</b>	\$2494-\$3278	\$2983-\$3931	-	\$5427-\$6283**
<b>Jefferson</b>	-	-	\$2744-\$3784	-
<b>Josephine</b>	\$3754-\$3796	-	-	\$3820-\$5109
<b>Klamath</b>	\$2480-\$3138	\$2734-\$3459	\$2870-\$3633	
<b>Lane</b>	\$2773-\$3843	\$3141-\$4351	-	\$4020-\$5562
<b>Lincoln</b>	\$2562-\$3414	\$2988-\$3982	-	\$3485-\$4645
<b>Linn</b>	\$2438-\$3116	\$2825-\$3608	\$3270-\$4174	\$3956-\$5246
<b>Malheur</b>	\$2231-\$3084	\$2570-\$3400	-	\$2987-\$3952
<b>Marion</b>	\$2635-\$3365	\$2890-\$3690	\$3089-\$4568	\$4118-\$5797
<b>Multnomah</b>	\$3371-\$3474	\$3574-\$3687	\$3798-\$3906	\$3632-\$5085
<b>Polk</b>	\$2386-\$2904	\$2736-\$3331	\$3123-\$3801	-
<b>Tillamook</b>	\$2630-\$3356	\$2840-\$3625	-	\$3602-\$4598
<b>Wasco-Sherman</b>	\$2931-\$3564	\$3231-\$3930	-	\$3394-\$4128
<b>Washington</b>	\$3192-\$3879	\$3701-\$4499	\$4086-\$4966	\$5101-\$6202
<b>Yamhill</b>	\$2560-\$3366	\$2815-\$3664	\$3082-\$3975	-

\*Data not submitted

-Data not applicable

\*\*Only .61 FTE in DHS Licensed Fac. Prog.